

Riverbend Park Launceston

- Roger Faulkner
- Niall Simpson
- Lisa Granger



180502 Riverbend Park - drone.MP4



SURVEY &
ALIGNMENT
SERVICES



SURVEY &
ALIGNMENT
SERVICES

Riverbend Park Video



Video Riverbend Park_overall.mp4

How did we get to this point?

Planning and funding

- Master Plan by Oculus 2013
- Federal, State and Council funding in 2016

Signature Element 1

- Skywalk
- Ultimate Play Tasmania
- Kompan and Corocord

The skywalk has been located in the Nature Based play area in keeping with the intent of the space (exploring, adventure, risk)

Skywalk video



Video Riverbend Park - Sky Walk Animation-02-11-17.mp4

Signature Element 2

- Confluence Net
- Moduplay NSW

The confluence net represents the confluence of the three rivers in Launceston

Community Consultation

- Playstreet Landscape Architects
- Council staff

Community consultation

- Norwood Primary School Grades 3-4
- Invermay Primary School Grades 4 -5
- Launceston College
- Northern Suburbs Children's Network
- Playgroup Tas
- St. Giles
- CHAT - Child Health Association Tasmania
- Uniting Care
- Fitness: Fit & Kicking, Active Tas, Parkour
- TBug - Tamar Bicycle Users Group
- School for Seniors







Birthday Graph

KATE	ALPHA	AMAL	ALYA	AMINA
...
...
...
...

1234567

Tuesday 14th March 2017

14.3.17

Daily P.E.

Playground Workshop
With Launceston City Council

Recess

Writing Groups

Home Learning

Lunch

PE

Choir/STEM

Home

Introduction
Sets the scene, introduces the topic, provides a hook to engage the reader

Main body (a series of paragraphs)
One main idea per paragraph
Ideas logically organised

Conclusion
Completes/ resolves the writing
Links back to the introduction

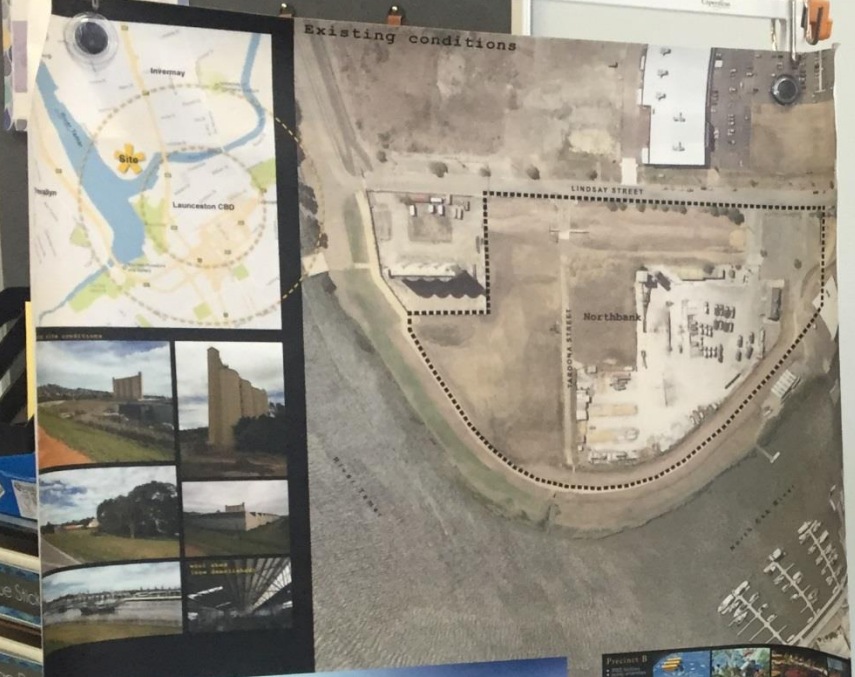
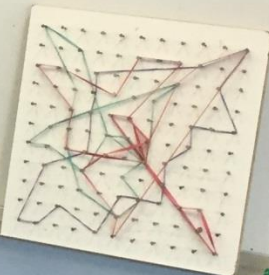

- Scissors
- White Paper
- Clipboard
- Clipboard
- Clipboard
- Clipboard
- Clipboard
- Clipboard

Schulz
2017

EXIT

Birthday Graph

WATER	2 CLIMBING	3 ANIMALS	1 SPORT swimming, ball games	5 JUMPING BOUNCING
6 FOOD	8 RIDING	4 OTHER THINGS		

Project

Electronics	Cafe
Rock	Walking
Water	Swimming
Food	Sport
Other	Other



BirthDay Graph

Bobby
19th

Arden
21st

1 WATER

- Water Park Area
- Water
- Swimming Pool 1
- Swimming Pool 2
- Water 1
- Water 2
- Water 3
- Water 4
- Water 5

2 CLIMBING

- Rock wall Climbing
- Climbing 1
- Climbing 2
- Climbing 3
- Climbing 4
- Climbing 5

3 ANIMALS

- Animals
- Animals 1
- Animals 2
- Animals 3

4 SPORT

Running, ball games

- Football
- Football 1
- Football 2
- Football 3
- Football 4

5 JUMPING

BOUNCING

- Jumping
- Jumping 1
- Jumping 2
- Jumping 3

6 FOOD

- Food
- Food 1
- Food 2
- Food 3
- Food 4

7 RIDING

Bikes, skateboards, scooters

- Riding 1
- Riding 2
- Riding 3
- Riding 4

8 EXPLORING

(hiding etc)

- Exploring
- Exploring 1
- Exploring 2
- Exploring 3
- Exploring 4

9 SWINGING

- Swinging
- Swinging 1
- Swinging 2
- Swinging 3

10 OTHER THINGS

- Other Things
- Other Things 1
- Other Things 2
- Other Things 3
- Other Things 4





LGAT video of consultations with school groups



Riverbend Park - LGAT.mp4

Key themes that came out of consultations with school groups

- Water play
- Jumping/Bouncing
- Animals(dog walking)
- Climbing
- Sport & Fitness
- Bike riding
- Exploring
- Maze
- Flying

BRAINSTORMING

Ideas from both schools.....



Norwood Primary School Top Ten Ideas (in order of popularity)

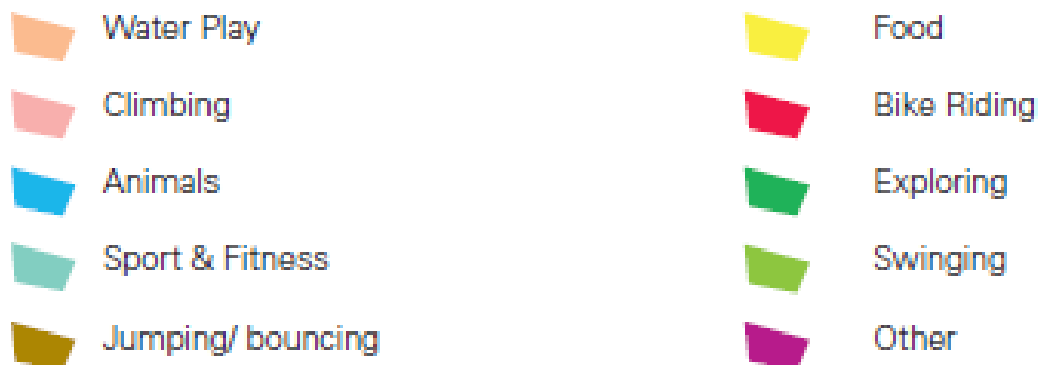

Invermay Primary School Top Ten Ideas (in order of popularity)



Key themes that came out of consultations with community groups

- Inclusive play
- Levee path
- Accessibility
- Gathering spaces
- Bike riding
- Risk/nature play
- Parkour
- Food
- Cultural heritage
- A place for community

Play:

Natural 'real' play spaces
Sand and water play
Bike track
Risky play
Nature play
Encourage parent engagement
L - plate bike area
Ball games
Climbing wall

Sense of Place:

Indigenous recognition/ stories/ history of area
Flood plain, recognition of natural environment
Woolsheds history and context

Exercise:

Callisthenics
Resistive Exercise equipment
Gym for body workout
Elderly fitness
Croquet lawn
Bocce
Dance stage platform
Obstacle course
Monkey bars
Parkour

All Abilities:

Sensory spaces for autistic children

Quiet spaces, head phones, music, dance

Equipment suitable for all abilities

Sensory surfaces for infants

Adult change facilities

Consolidate disabled parking to one side so as not to obstruct cars

Accessible pathways (bikes, strollers, wheelchairs)

Secure area for older children with disabilities

Different ways to access slides

Park Elements:

Natural Lawns

Powered sites

Picnic tables in the shade and in the open

Free parking

Information & storage hut

Pamphlets for nature activities

Tree/ bird/ animal identification

Taroona St developed as primary throughfare Elevated walkways, viewing, tower

Ghost structure mimicking the demolished wool store

Different styles of seating for all

Bike path around levee

No off lead dog area

Access for community groups to run events



Northbank
Design Development

01 | Play Equipment Locations

November 2017 | V1
Client: City of Launceston

**P/
ST.**
PLAYTREET
LANDSCAPE
ARCHITECTURE

The Play Palette

Selected based on a number of considerations:

- How it relates to the overall concept in terms of the spatial organisation
- The types of play identified by the school groups and community consultations
- The robustness / value for money of each piece
- The inclusivity of each piece
- Consideration of the overall budget and delivering maximum play value for the appropriate allocation of funds.

The Play Palette

- Sensory garden – Freenotes from Imagination Play
- Slides – K & K, Kinderland from Playrope
- Slides – Skywalk slides from Kompan/Ultimate Play
- Junior Swing and accessible seats from Playscape Creations
- 5 bay swing – Kompan/Ultimate Play
- Ladybird House – Lappsett from Playtas
- Ping Pong table – from POPP
- Range of equipment - Kompan/Ultimate Play
- Wobbly sheep, wooden boats, balance bridge, pendulum rope swing, water play – Richter Spielergate from Baron Forge























Public amenities, pavilions and park furniture

- Architects - S.Group
- Council's Landscape Architect

Lindsay Street

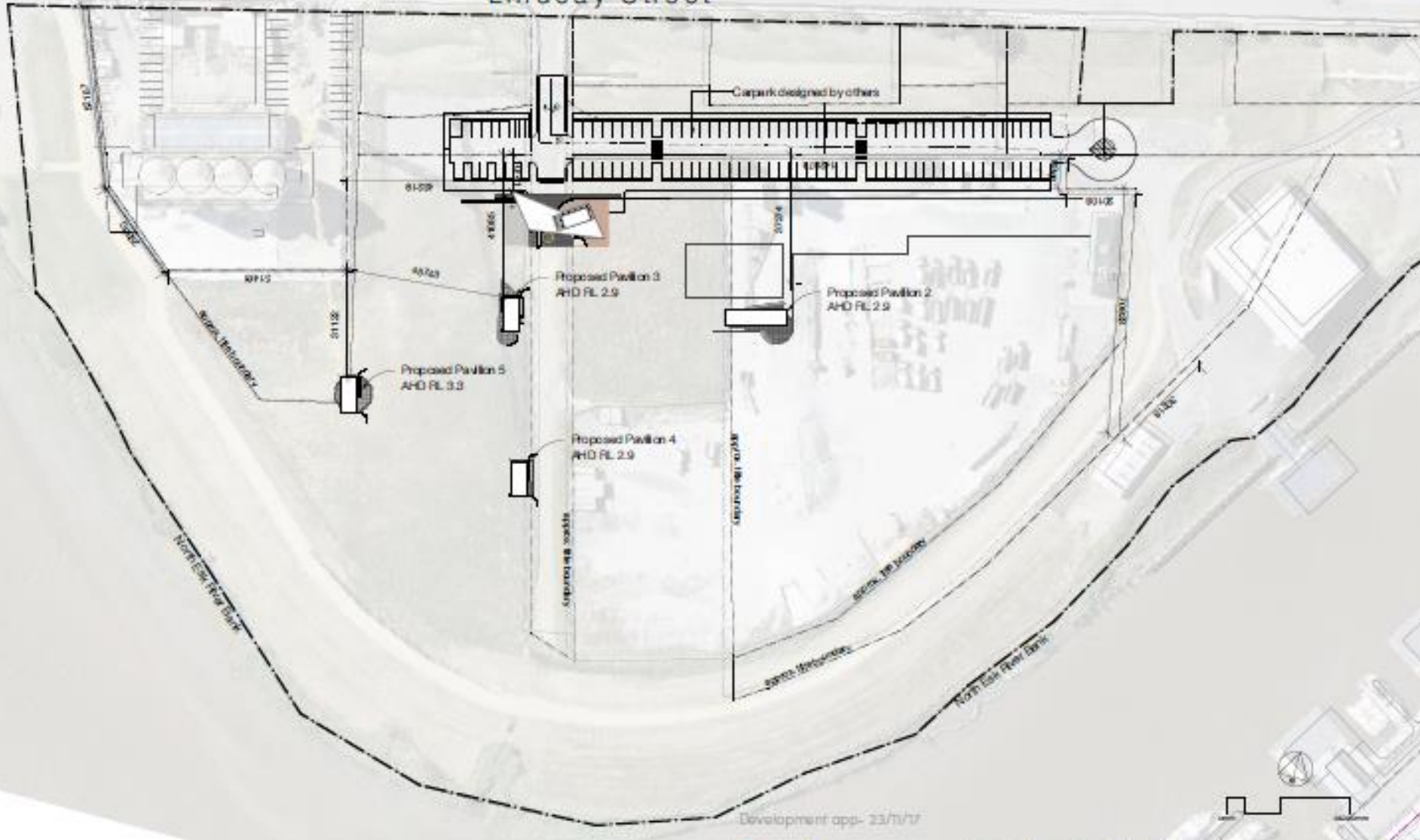

Development app- 23/19/17



PROJECT	DA	PROJECT	Lindsay St, Invermay (Northbank)	DATE	DA
CITY	City of Launceston	PROJECT NO.	1000	DATE	AI-001
NO.	Site Plan	SCALE	1:500	DATE	2017/03/09

S. Group | 1/10-14 Paterson Street Launceston, Tasmania
 PO Box 1071 Launceston 546 7280 Australia | T: 03 63 51 403 | E: info@sgroup.com.au | W: www.sgroup.com.au

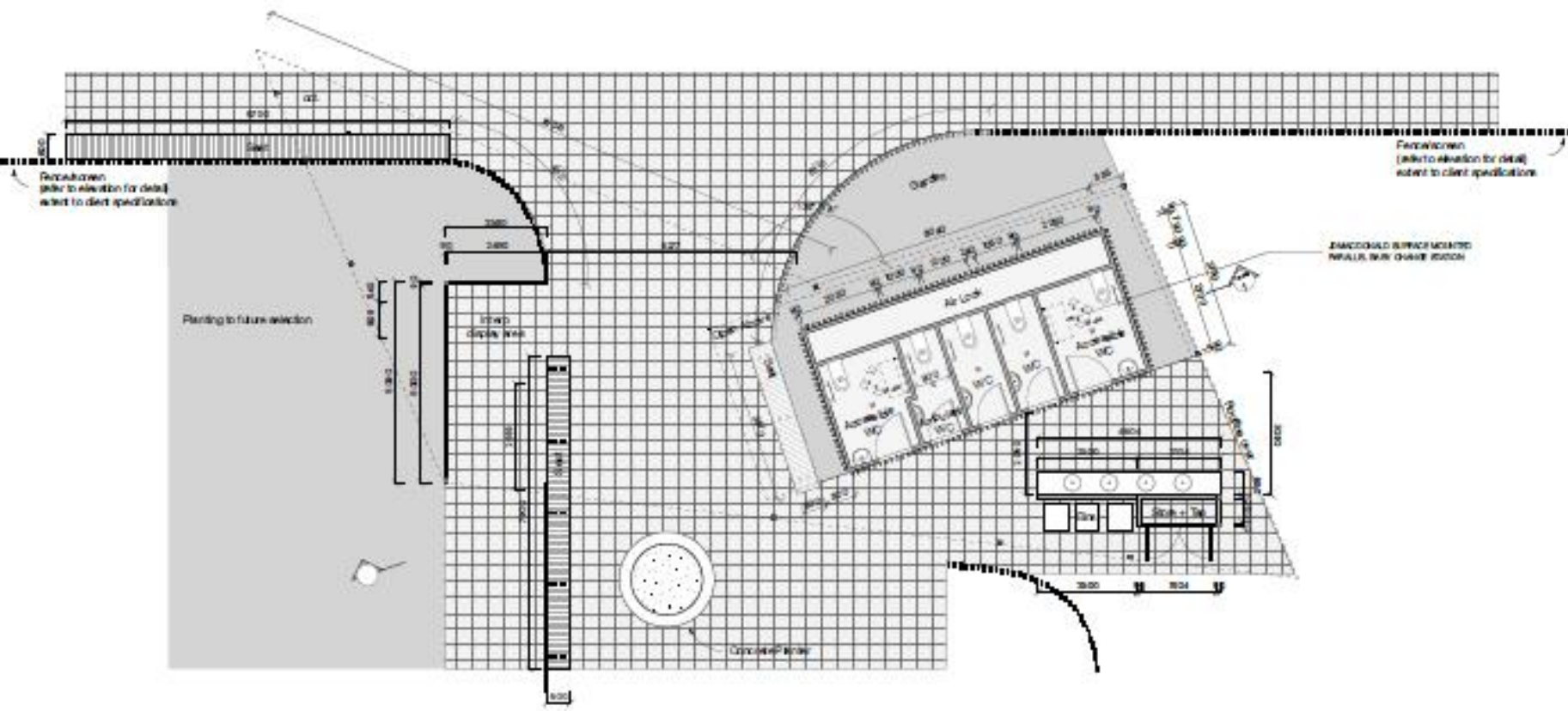

ARTISTIC IMPRESSION



Development app- 23/11/17

	Floor area
Pavilion	172m ² (Roof)
Tails	32.5m ²

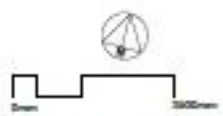

PROJECT	DA 1	PROJECT NO.	23/11/17	DATE	23/11/17
ADDRESS	Lindsay St, Invermay (Northbank)				
CITY	City of Launceston				
PROJECT NAME	Floor Plan Pavilion 1				
SCALE	1:100	DATE	23/11/17	BY	DA
PROJECT NO.	23/11/17	DATE	23/11/17	BY	DA

S. Group © copyright 2017 9/10-14 Paterson Street Launceston, Tasmania
 PO Box 1271 Launceston TAS 7250 Australia T: 03 52 51 653 E: info@sgroup.com.au W: www.sgroup.com.au



Maintenance

- Parks Services staff x 3
- Operations shed

